

eddissonwhite®



34 christchurch road, colliers wood, SW19 2NX

85 the broadway, wimbledon, SW19 1QE

109 london road, morden, SM4 5HP

 eddissonwhite.co.uk

 020 8540 9828



Streatham Road, Mitcham

£275,000 Leasehold - Share of Freehold

Large 1 Double Bedroom - Open Plan Living/Diner - EPC 'C'

Contemporary Kitchen - Sumptuous Bathroom - Built In 2023

Mitcham/Streatham Borders - Shops & Restaurants On Door Step

Share Of Freehold - No Service Charges - Perfect First Purchase



company registration no. 05068639 • vat registration no. 843560623



Streatham Road, Mitcham

Streatham Road, Mitcham, CR4

Approximate Area = 532 sq ft / 49.4 sq m

For identification only - Not to scale

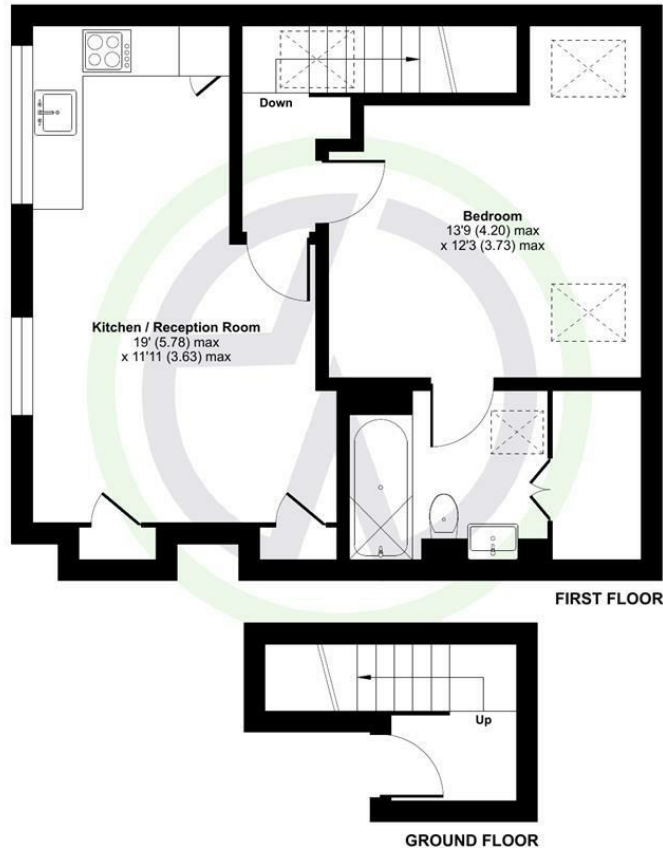

Floor plan produced in accordance with RICS Property Measurement 2nd Edition, Incorporating International Property Measurement Standards (IPMS2 Residential). © nidecom 2025. Produced for Edisson White. REF: 1336296



London Borough of Merton
Tax Band B
Leasehold - Share of Freehold

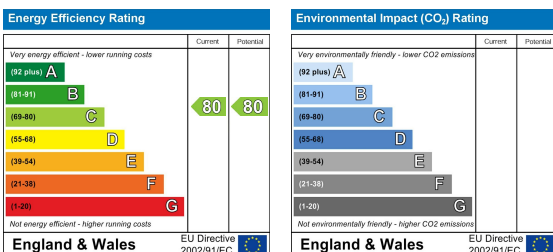

These details and any pictures or plans represent our opinion and are given in good faith for guidance only. They must not be construed as statements or fact. These particulars do not constitute part of an offer or contract. We have not tested the services, appliances or specified fittings and would highly recommend a purchaser to carry out their own survey on the property.



company registration no. 05068639 • vat registration no. 843560623

